

*Ravel, Maurice*  
*(1875-1937)*

*Daphnis & Chloé Suite #2*

*Low Brass Excerpts*  
*compiled by*  
*Gordon Cherry, Principal Trombone*  
*Vancouver Symphony*

*Copyright © 2002-2004 Cherry Classics*  
*www.Cherry-Classics.com*

3<sup>me</sup> PARTIE

Début des *Fragments Symphoniques* (2<sup>e</sup> Série)

153 154 155

156

- 3 -

157 Trb.

f

158 159 160 Fl.

2 6 1 4

161 3<sup>e</sup> B<sup>on</sup>

2 - 6 -

162 à def. de Chœurs Trb.

163 164

p à def. de Chœurs

2 f 1 3

165 166 167

Sourd.

mf

2 Sourd. pp

Otez les Sourd. 2

1er et 2<sup>me</sup> TROMBONES

168

Cl. B.      BONS      Trb.

*mf*      *ff*

*f* à déf. de Chœurs

169

170

171

172

Lent

173

Très ralenti

174

au Mouv!

Cédez très peu au Mouv!

Cédez Pressez

175

Retenez

176

Très lent

177

Retenu légèrement

Rall.

178

au Mouv!

Retenu

179

au Mouv!

Pressez

au Mouv!

Pressez

180

Vif

181

182

Un peu plus animé

183

En animant toujours davantage

184

au 1<sup>er</sup> Mouv! vif

avec un peu plus de langueur

185

Animez un peu.

186

En animant toujours

187

Moins animé

188

Très lent

**189** Cédez très peu **Pressez**

Fl. Trb.

Plus lent **190** au Mouv! Cédez très peu. **Pressez**

Fl. Trb.

Plus lent **191** Même mouv! plus lent Retenez peu à peu **192** au Mouv!

**193** Lent

Fl. Trb.

**194** Animé **195** Lent

Hrb. Trb.

Animé **196** **197**

1er et 2me TROMBONES

vcns - 4 - Trb. 3 3 3 3

198 199 200<sup>pte Cl.</sup>

201 Fl. - 3 -

202 Trb. p < f > p < f >

203 f < ff > ff

ff >

204 205 Fl. - 1 -

206

207

208

209

210

1er et 2me TROMBONES

211

Trb. 212

213 214 Fl.

215 Trb.

Fl. 216

Trb. 216

1<sup>er</sup> et 2<sup>me</sup> TROMBONES

217

218 219

220

221

# TROMBONE

Début des *Fragments Symphoniques* (2<sup>e</sup> Série)

155

I MAWR, PA. 19010

156

157 Trb.

2 158

6 159

1 160 Fl.

3 161 Bon

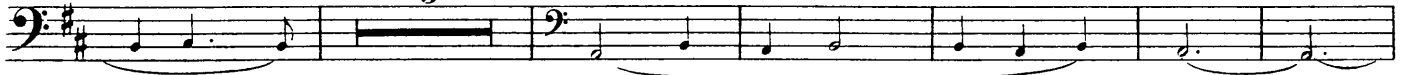

1 162 Trb.

2 163

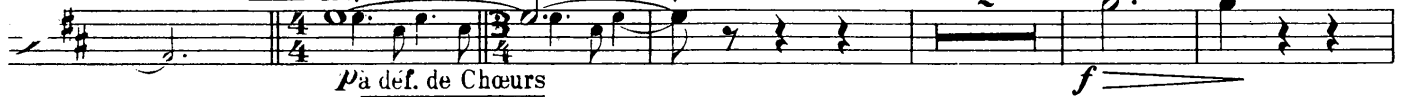

*p a def. de Chœurs*

1 164

3 165

2 166

*mf*

Sourdine *pp*

1 167

Otez la Sourd.

3

Cl. B.

Bon

Trb.

Trb.

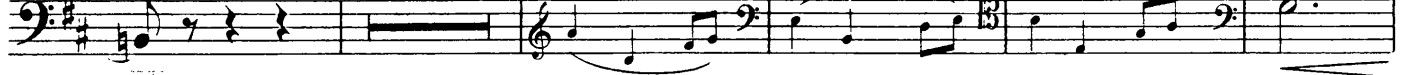

1 168

1 169

4 170

4 171

3

*ff*

1 172 Lent

4 173

Très ralenti

1 174 au Mouv!

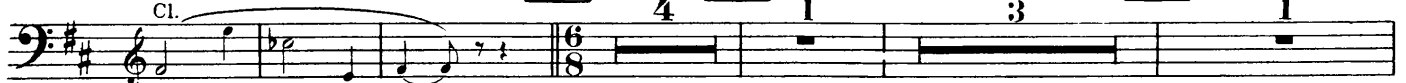

Cédez très peu. au Mouv!

Cédez Pressez 175

Retenez 176

Très lent

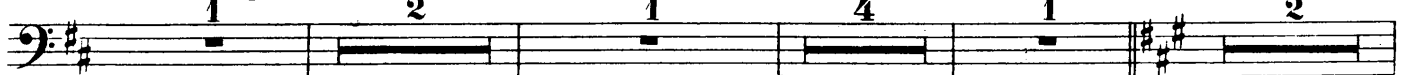

Fl.

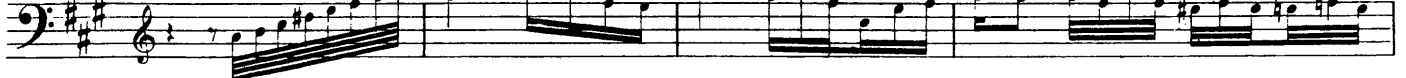

4 **177** 8 Retenu légèrement. Rall. **178** au Mouv! Retenu **179** au Mouv! Fl. tr.

Pressez au Mouv! Pressez

**180** Vif **181** **182** Un peu plus animé. **183** En animant toujours davantage. Fl.

**184** au 1<sup>er</sup> Mouv! vif avec un peu plus de langueur. Fl.

**185** Animez un peu. **186** En animant toujours **187** Moins animé.

**188** Très lent Fl. **189** Cédez très peu.

Pressez Plus lent **190** au Mouv! Cédez très peu. Pressez Plus lent Trb. *pp* < *mf* > *p* < *f* >

**191** Même mov! plus lent Retenez peu à peu. **192** au Mouv!

**193** Lent Trb. **194** Animé

**195** Lent Hrb. Trb. **196**

**197** Vous

Trb. 198 *f* *ff* 199 200 4

201 *f* Fl. 202 Trb. *p* < *f* > *p* < *f* >

203 *ff* *ff* *metal* 204 205 2

Fl. 206 Trb. *mf* 207 *f* *ff* *mp* *f* *open* 208 *f* *ff* *p* *f*

209 1 2 3 *p* < *f* > *mf* < *ff* > *ff*

4 5 6 *ff* 210 211 Cl. 1 2

TUBA

Débuts des *Fragments Symphoniques* (2<sup>e</sup> Série)

155 *vcll.*

156

157 Tuba *f*

158 2 3 *cl.* 159 Tuba *pp*

160 2 7 161 5<sup>e</sup> Bon

162 Tuba *p* 163 2 *f*

164 1 3 165 2 166 2 *mf*

167 2 Trb.

168 Tuba *ff* 169 4 170 4 171 3 *cl.*

172 *Lent* 4 173 1 *Très ralenti* 3 174 *an Mouv!* 1

*Cédez très peu au Mouv!* 1 2 *Cédez Pressez* 1 4 175 4 *Retenez* 1 176 *Très lent* 2

*Fl. Solo*

TUBA

Retenu légèrement. Rall. au Mouv! Retenu

4 8 2 1 3 1

179 au Mouv! Pressez au Mouv! Pressez

Fl. *f*

180 Vif 181 182 Un peu plus animé

7 6 4

183 En animant toujours davantage. 184 au 1<sup>er</sup> Mouv!

3 Fl.

vif avec un peu plus de langueur 185 Animez un peu 186 En animant toujours

6 4 5

187 Moins animé. 188 Très lent 189

3 2 Fl.

Cédez très peu Pressez Plus lent 190 au Mouv! Cédez très peu

Tuba 1 2 1

Pressez Plus lent 191 Même mouv! plus lent Retenez peu à peu

1 2 6

*pp* *mf*

192 au Mouv! 193 Lent

3 Fl. Tuba

194 Animé

3 Htb.

195 Lent 196

Tuba 1 2 2 1

TUBA

197 Vols Tuba

198 199 200

201 Fl.

202 Tuba

203

204 205

206 Fl. Tuba

207

208

209 1 2 3 4 5

210 2 3 4 5 6

TUBA

6 **211** 3 Fl.

**212** 5 **213** Trp. Cors **214** 4

**215** Fl. 2 Fl.

**216** Tuba *pp* *ff* *p*

**217** *ff* *p* *ff*

**218** 3 Fl.

2 **219** 3 Fl.

**220** Tuba *ff*

**221** *pp* *ff* 2 3 4 5 6 7
